



I am going on a visit to  
The British Bird of Prey Centre and the  
National Botanic Garden of Wales.

I will see birds,  
people,  
gardens and  
buildings.



When I arrive at the Gardens I will see the entrance.



At the entrance I may need to wait my turn in a queue to go in. There may be people there that I do not know. It can sometimes be a little noisy here.



After the Entrance I will come in to the Gardens where I will see a wide path ahead of me. There may be other visitors on the path going to different parts of the Gardens.



There are some interesting things to see outside, when I am walking around the Gardens.



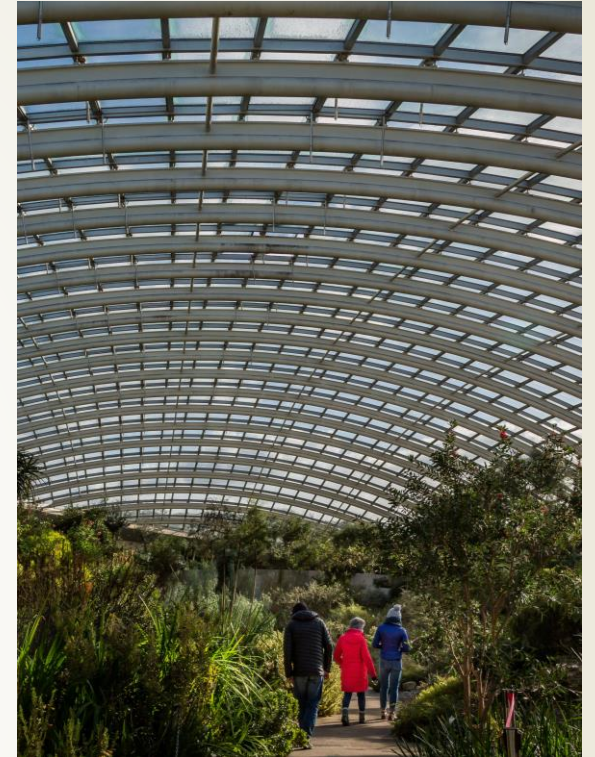
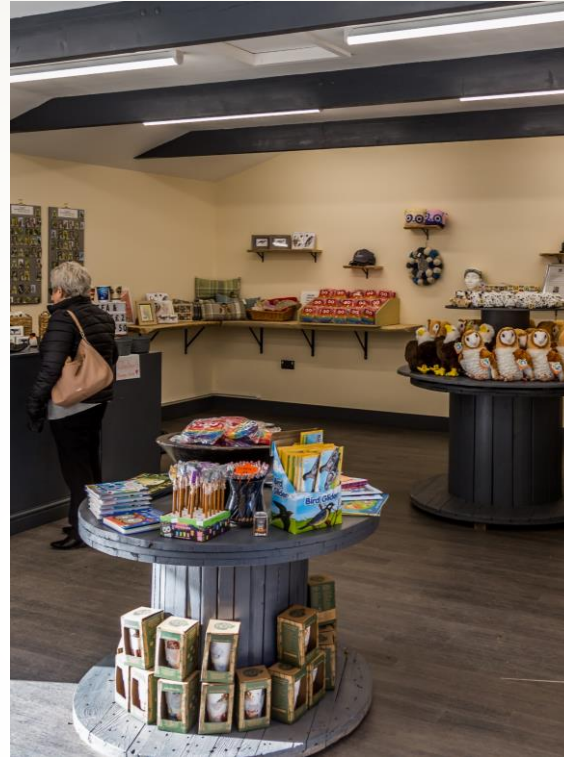

There are some interesting things to see inside, when I am walking around the Gardens.



I can go to visit  
The British Bird of  
Prey Centre.



This is the path  
that leads to the  
Centre.



I will see lots of different birds in the British Bird of Prey Centre.





They are in their homes, which are called aviaries. Sometimes the birds flap their wings or fly around their aviaries. They might make funny noises. I might notice some unusual smells.

I need to use a normal talking voice and try to remain calm so that the birds don't get frightened.

## Voice Volume Chart

4	<b>Screaming</b> Emergency Only	
3	<b>Outside Voice</b> Yelling Volume	
2	<b>Inside Voice</b> Natural Speaking Volume	
1	<b>Whisper</b>	
0	<b>Silent</b> No Talking	



I will go to the Flying Arena to watch the birds in a flying display.



There will be other people there who I don't know.

The birds might fly close to me but they will not hurt me.

If I feel anxious I can tell and adult who can take me out of the flying arena.



I may spend some time in the Education Room or the shop when I am at the Centre.





I may have a packed lunch when I am at the Gardens. I might eat this in the Education Room.



I might eat  
my lunch  
sitting at a  
picnic bench  
at the Centre  
or somewhere  
else in the  
Gardens.





The staff at the Bird of Prey Centre wear a uniform with this badge on.

They are happy to answer questions and help me if I need to ask for it.

There are toilets at the Centre and around the Gardens.

They are shown on the map.



We hope that you enjoy your visit to The British Bird of Prey Centre and the National Botanic Garden of Wales.

